

ELEVATION

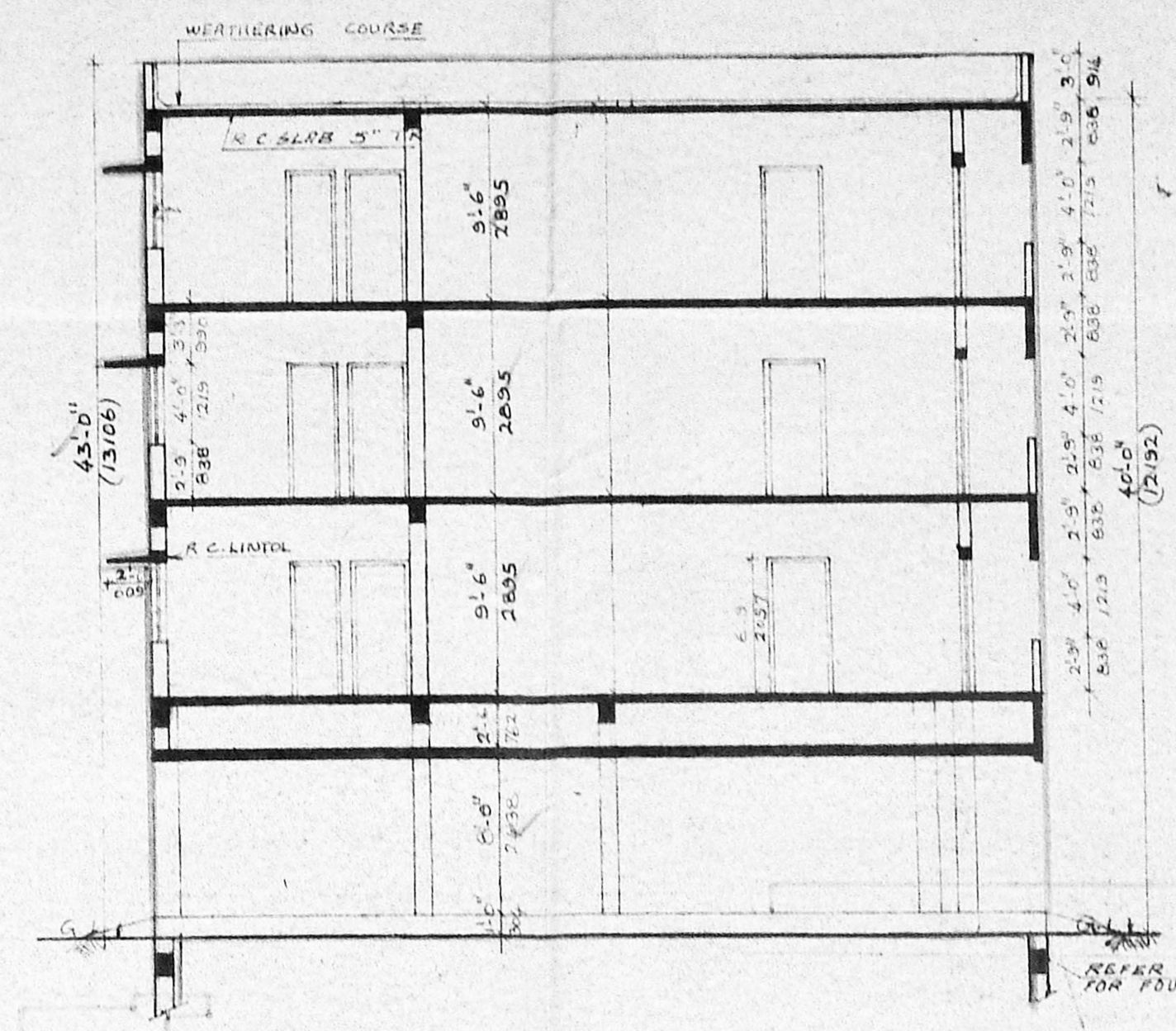

SECTION A-A

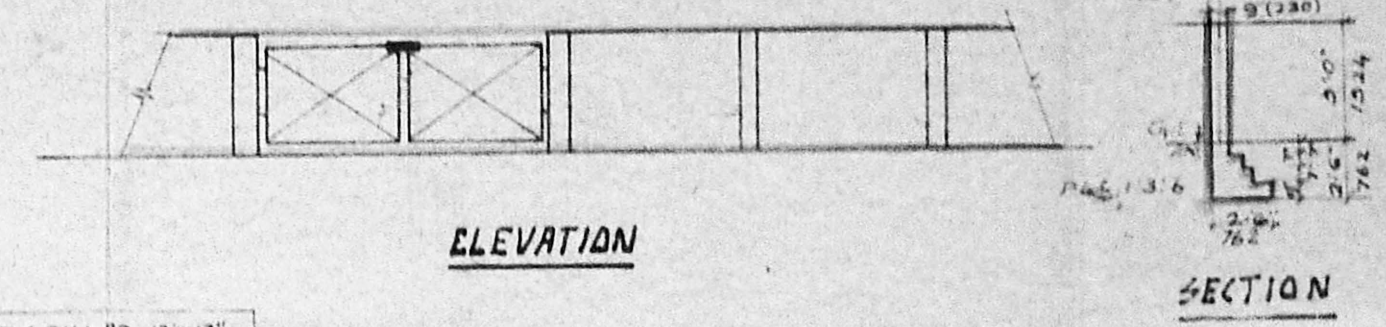

ELEVATION

SECTION

PLAN OF COMPOUND WALL

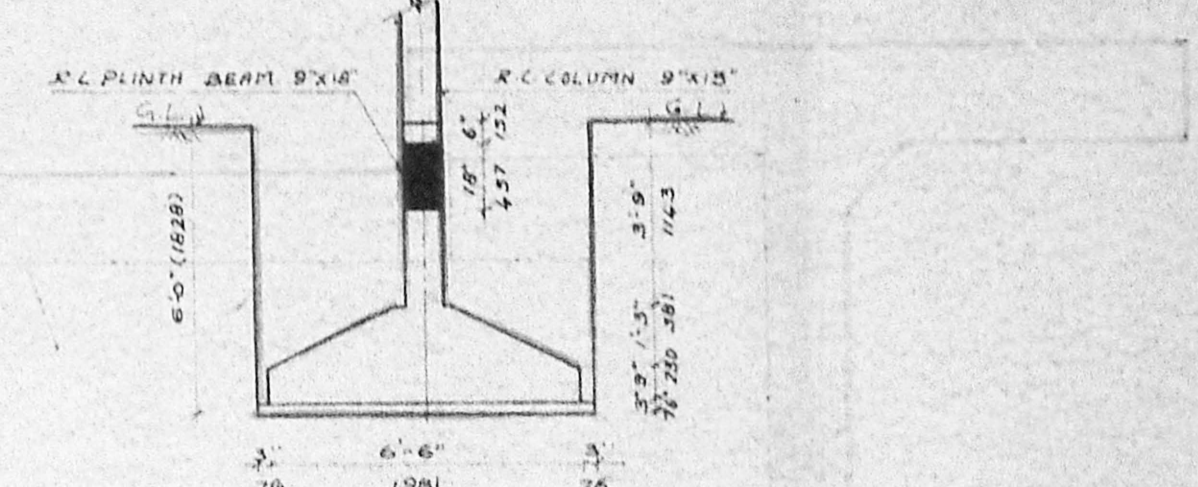

TYPICAL DETAIL OF COLUMN FOUNDATION

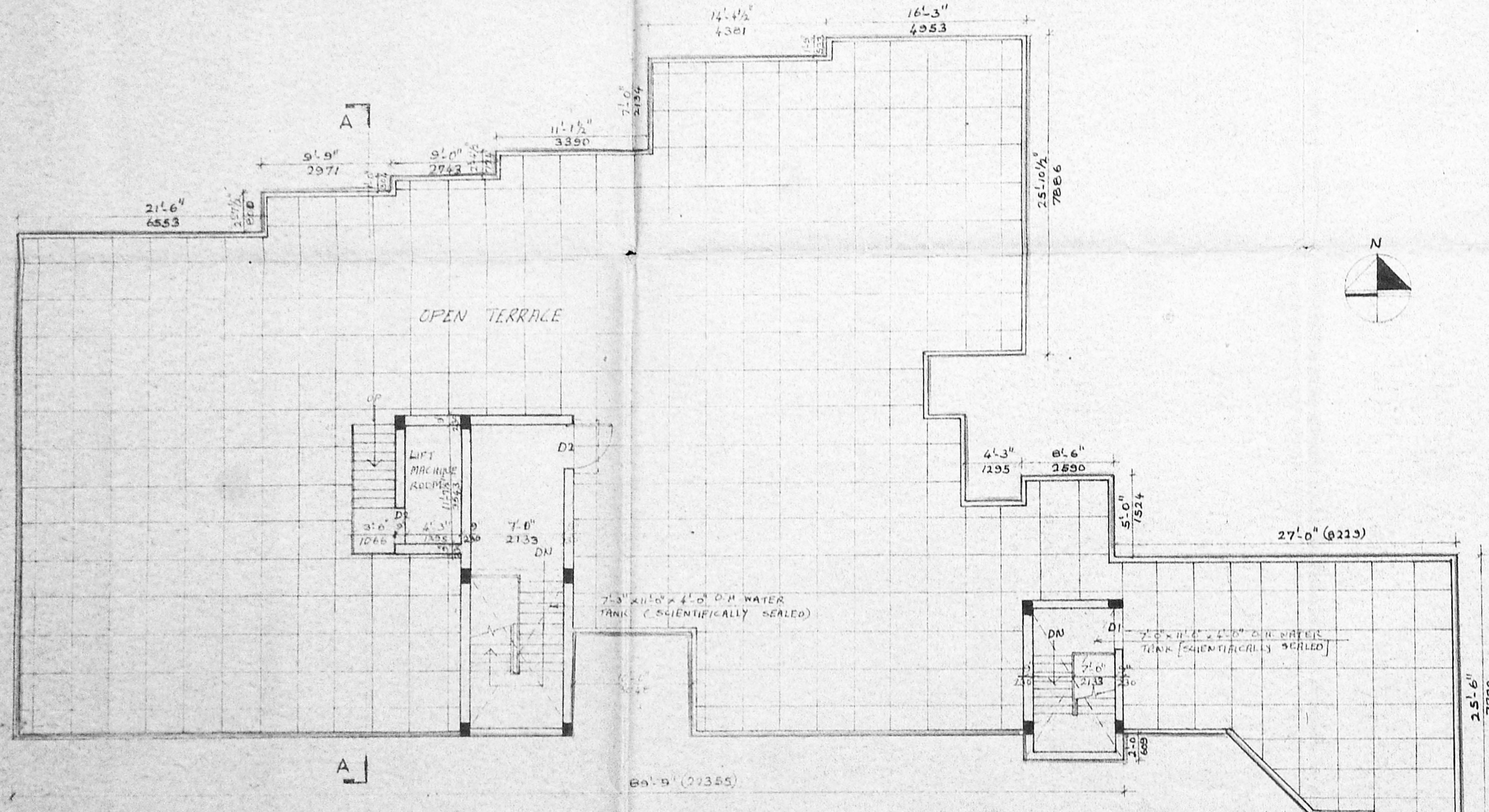

TERRACE FLOOR PLAN

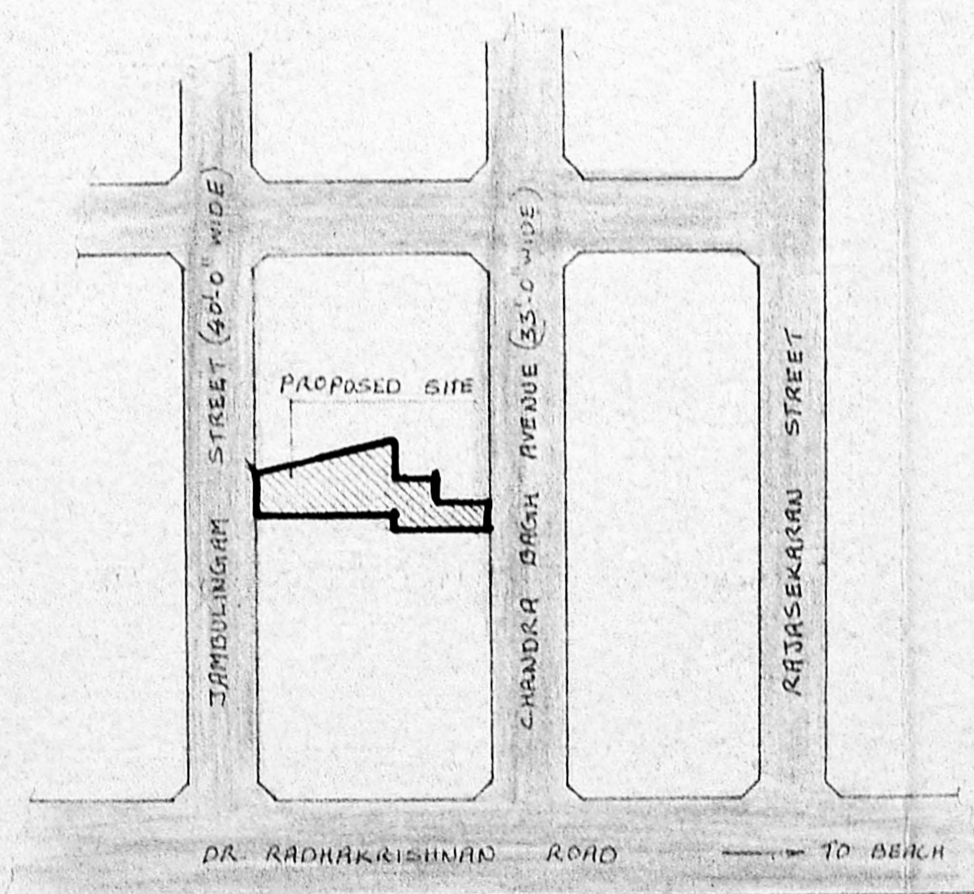

KEY PLAN (N.T.S.)

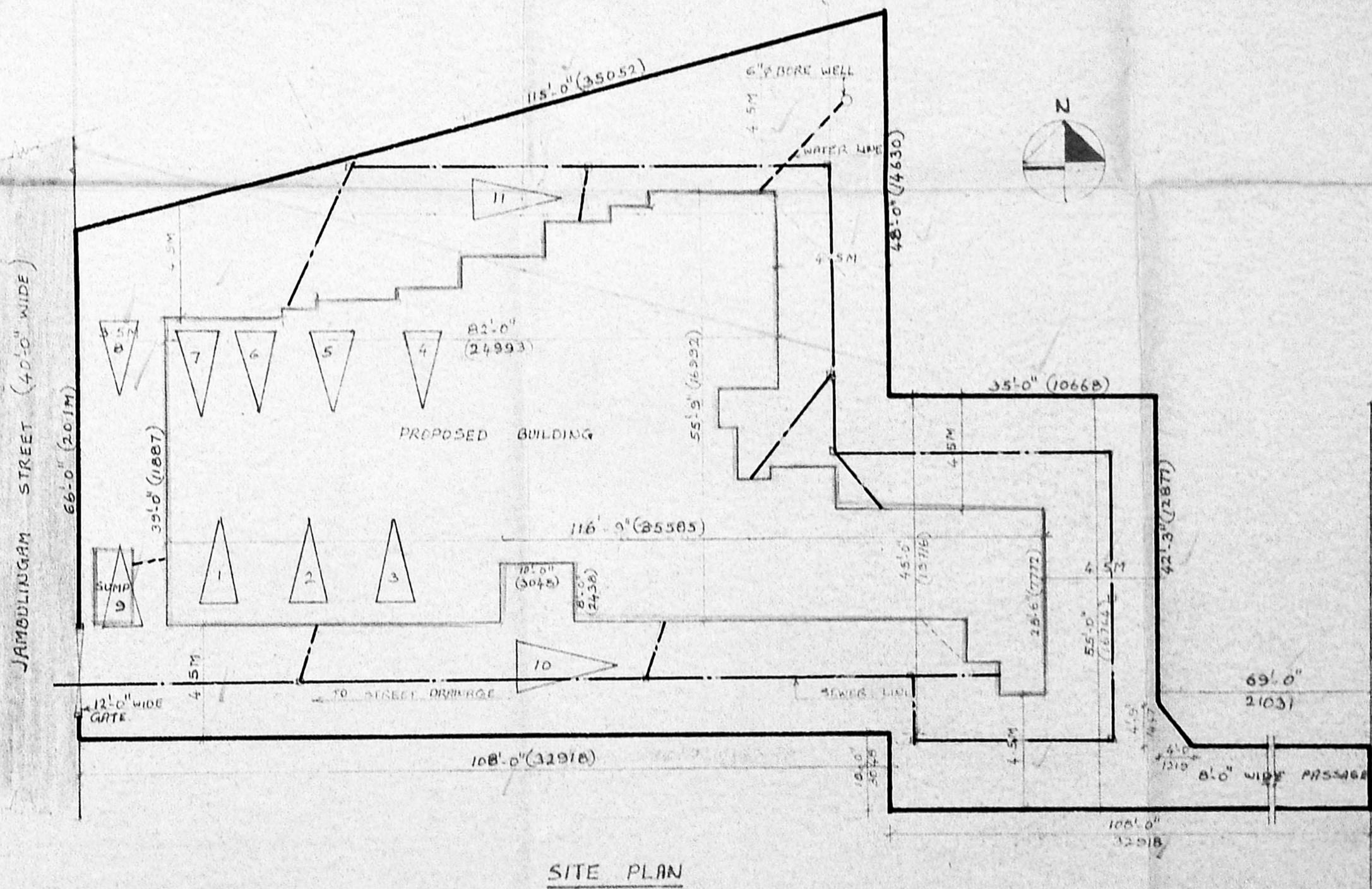

SITE PLAN

SCALE: 1/8" = 1'-0"

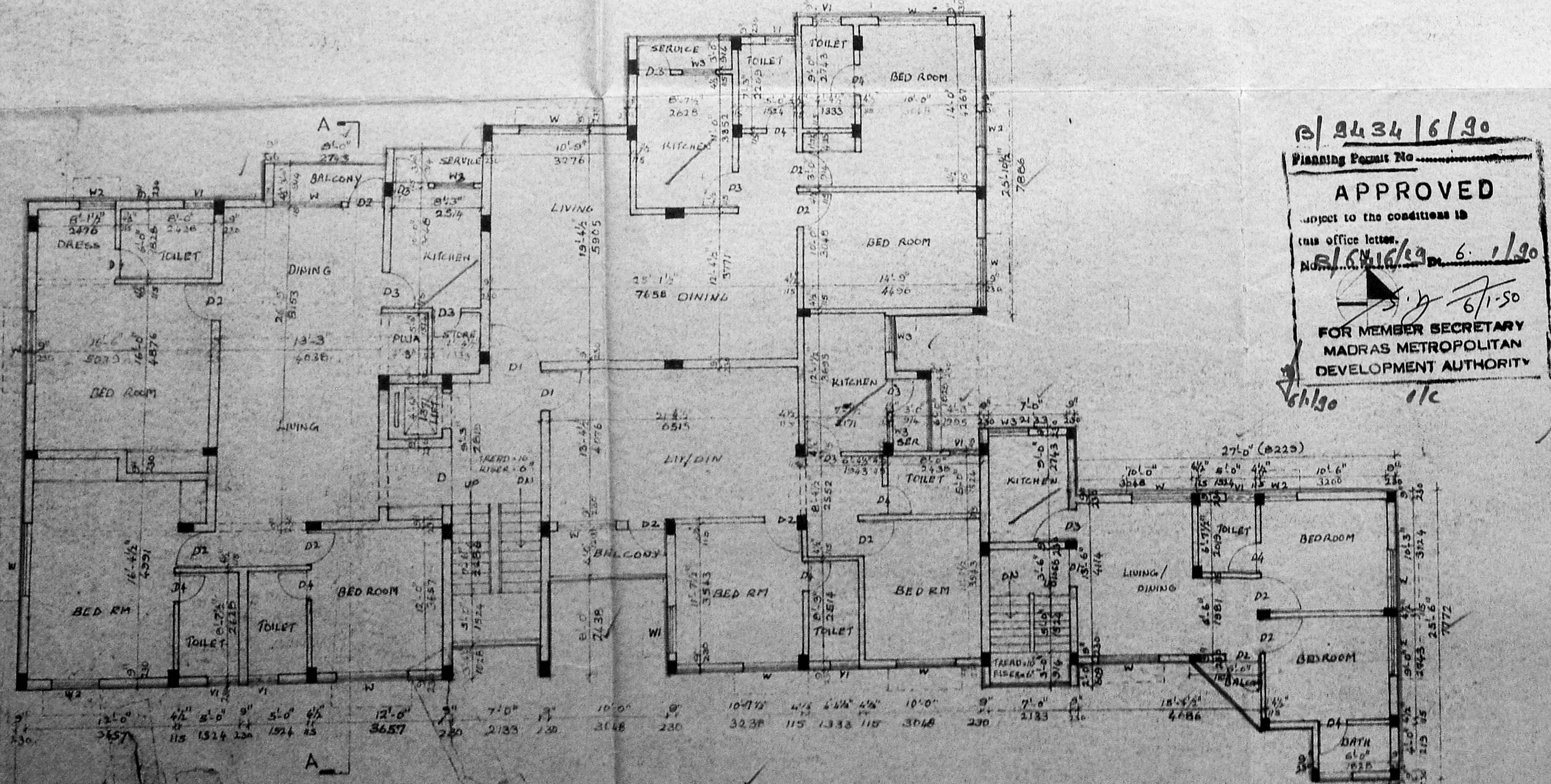

TYPICAL FLOOR PLAN

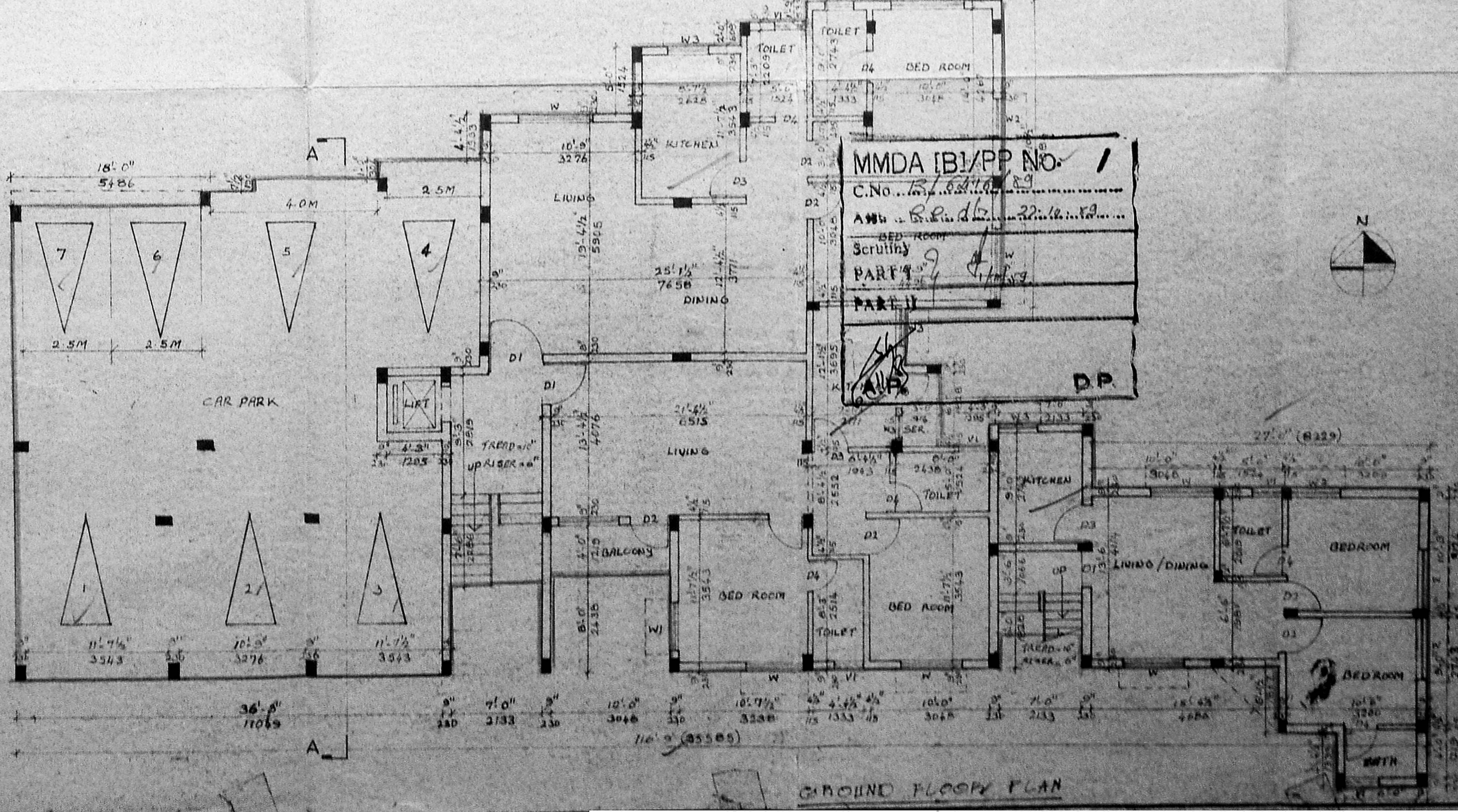

GROUND FLOOR PLAN

P/2434/16/90
 Planning Permit No.
APPROVED
 subject to the conditions in
 this office letter.
 Date: 6.11.20
 FOR MEMBER SECRETARY
 MADRAS METROPOLITAN
 DEVELOPMENT AUTHORITY
 6/150 etc

MMDA IB/PP No. 1
 C.No. 32/2/2017
 AMN. S. Subramaniam
 Scrutiny
 PART I
 PART II

Schedule of joinery

NO.	WIDTH	HEIGHT	DESCRIPTION
D	4'-0"	8'-0"	T.W. PANEL DOOR
D1	3'-3"	6'-0"	T.W. FLUSH
D2	3'-0"	6'-0"	T.W. PANEL
D3	2'-0"	6'-0"	T.W. PANEL
D4	2'-6"	6'-0"	T.W. PANEL
W	3'-0"	4'-0"	T.W. GALATEO WINDOW
W1	4'-0"	4'-0"	
W2	3'-0"	4'-0"	
W3	3'-0"	3'-0"	
W4	2'-6"	3'-0"	ALUMINIUM ADJUSTABLE WINDOW

- Specification
- FOUNDATION CONCRETE IN R.C.C. 1:4:8 WITH 1/2" BAKEN GRANITE TELL
 - R.C.C. 1:4:8 FOR ALL R.C.C. WORKS WITH BAKEN GRANITE TELL
 - 3/4" x 12" (200MM) BRICK WORK IN CM 1:3
 - 1/2" x 12" (125MM) BRICK WORK IN CM 1:4 WITH 6M M.S. RODS AT EVERY THIRD COURSE
 - PLASTERING THE WALLS AND EXPOSED CONCRETE SURFACES IN CM 1:3
 - WEATHERING COURSE IN BRICK TELL
 - LINE CONCRETE 3" AVERAGE TK WITH ONE COURSE OF FLAT TILES IN CM 1:3
 - FLOORING WITH HYDRAULIC RABBED MOSAIC TILES SET IN CM 1:4 AND SKIRTING 5" HIGH
 - PAINTING THE CEILING AND WALLS WITH TWO COATS OF WATER PROOF EMERALD PAINT OVER ONE COAT OF PRIMA
 - ALL COLUMNS 450MM SIZE

- Legend:
- PROPOSED CONSTRUCTION SHOWN THUS
 - BOUNDARY LINE
 - ROADS
 - SEWER LINE
 - WATER LINE

Scale: 1/8" = 1'-0" Date: 9-8-2018

Owners:
 Job Title:
 Proposed Apartments at No.17
 Jambulingam Street, Mylapore,
 Madras-600004, Comprising R.S.No 1075/1
 and 1075/2 for P.G.Krishnamoorthy &
 others

ARCHITECT:
S. Subramaniam M. Arch. A.I.A.
 ARCHITECT & INTERIOR DESIGNER
 LICENSED CLASS-I SURVEYOR NO.90
 91, FIRST FLOOR,
 RAMARAJ AVENUE,
 ADYAR,
 MADRAS-600020 PH:43905